MARYLAND INSURANCE ADMINISTRATION
OFFICE OF THE COMMISSIONER

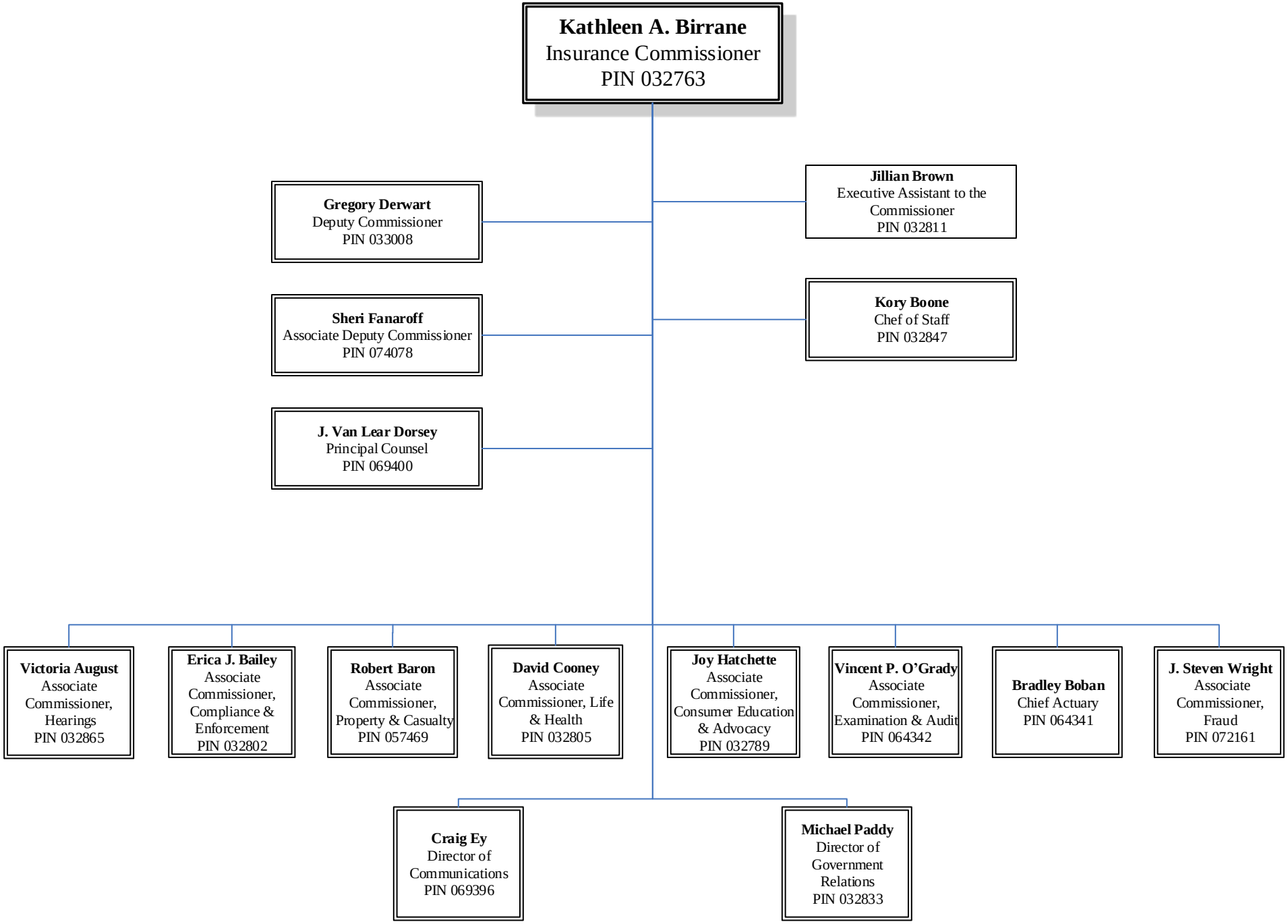

As of 6/8/2021